

FUNDAMENTALS OF MUSIC THEORY EXAM

Maximum Time Allowance: 30 Minutes

I. Keys and Scales.

A. Name the major or minor key for the given key signature.

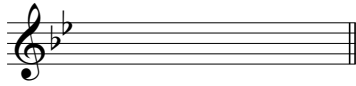

Minor: G

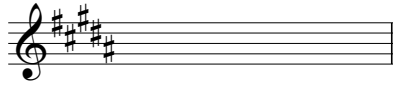

Major: B

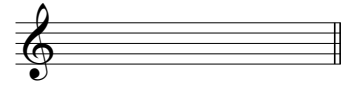

Major: C

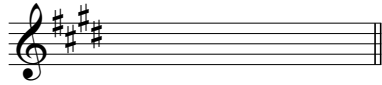

Minor: C#

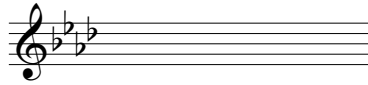

Major: A \flat

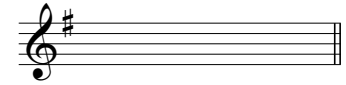

Minor: E

B. Write each of the requested scales in the space provided, ascending and descending. Use whole notes only. Provide the proper key signature and use accidentals only where necessary.



F# Major



B minor, harmonic form



F minor, natural form



E \flat minor, melodic form

II. Intervals.

A. Name each of the following intervals.

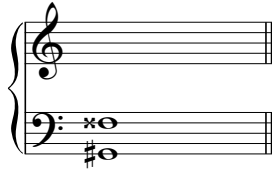

M7

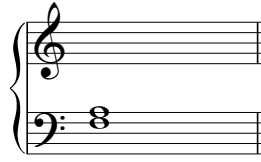

M3

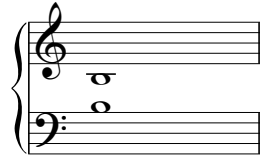

PU or PI

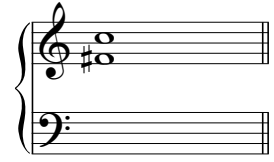

d5

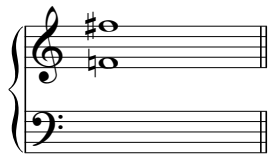

A8

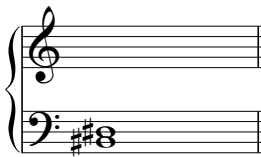

m3

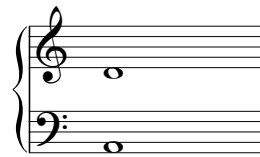

P11 or P4



A6

B. Add a second note to the following at the interval given.

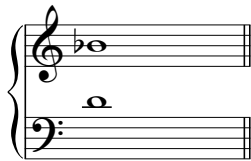

m6 above



A6 below

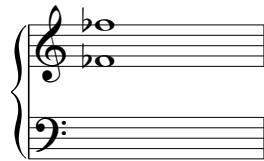

P8 above

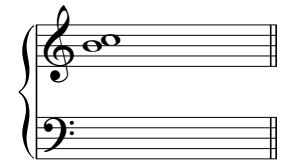

m2 above

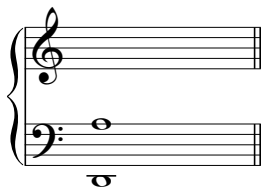

P12 below



d5 below



d3 above



m3 below

C. Short answers.

- i. The inversion of a Major seventh is a minor second.
- ii. An interval enharmonically equivalent to an Augmented fourth is a diminished fifth.
- iii. The relative key to B minor is D Major.
- iv. The parallel key to A^b Major is A^b minor.
- v. The simple version of a minor 9th is a minor 2nd.

III. Chords.

A. Spell the requested chords on the staff provided. Use accidentals, not key signatures.

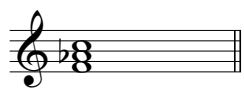

F Minor

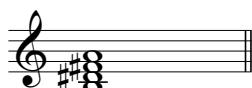

B Dom.7

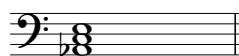
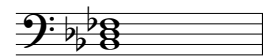
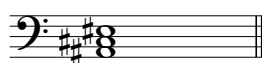
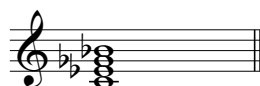
A^b Aug.B^b dim.A[#] min.

C half-dim.7

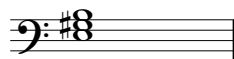

E Major

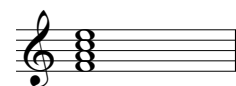

F Maj.7

B. Name the following triads or seventh chords. Indicate root, quality, and inversion following the example provided.

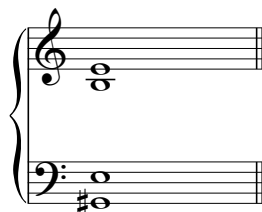

Root: E
Quality: Major
Inversion: 1st

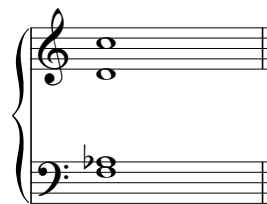

D
half-dim.7
1st

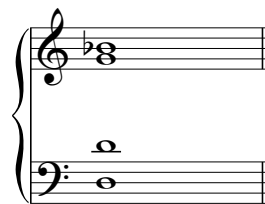

G
minor
2nd



G[#]
Major
1st



B
Dom.7
3rd



G
Aug.
root

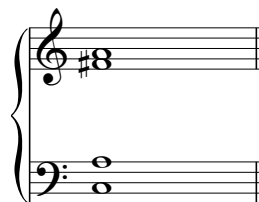

F[#]
dim.
2nd



B^b
min.7
root